



03-5986336

personal@ai core. com tw

10

03 598-6336

10

03 598-6336

96 B1

<http://www.tsc.com.tw/>

02 2504-8125

ERNST Young

333 9

<http://www.dey.com.tw/>

02 2720-4000

<http://www.ai core. com tw/>

.....	1
.....	2
.....	3
.....	3
.....	4
.....	4
.....	5
..	7
.....	21
.....	33
.....	34
.....	35
.....	36
.....	37
.....	40
.....	40
.....	43
.....	47
.....	54
.....	54

.....	54
.....	55
.....	56
.....	58
.....	60
.....	61
.....	83
.....	83
.....	84
.....	84
.....	85
.....	86
.....	86
.....	86
.....	86
.....	89
.....	96
.....	96
.....	96
.....	96

:

96 96 9 28  
 96 24.56% 97 25.67%  
 97

( ) (96/9/28-96/12/31) 162,370 20,486

( )  
 1 20,486  
 76,193 2,430  
 7,000 85,623  
 85,623

2

		96
	(%)	19.23
	(%)	185.5
	(%)	292.19
	(%)	245.81
	( )	26.62
	(%)	2.92
	(%)	3.61
	(%)	10.67
	(%)	9.45
	(%)	12.62
		0.93

( )

92	5 Chnl TO Glass for Color STN		ITO
93	TOP ITO for Color Filter		ITO
94	Black Matrix for Color Filter		BM
95	Touch Panel ITO Glass		ITO
96	High Transmittance Touch Panel ITO Glass		Anti - Reflection + ITO
97	3	Capacity Touch Panel ITO Glass Digital Capacity ITO Glass for Touch Panel	ITO ITO+ Metal

(2007 )

( )

1.

2

( Multi e-Touch Panel )

3.

( )

IEK

96

15.50

95

38%

40%

96

6.20

95

3.9

97

97

96

( )

1.

2

3.

- 1.
- 2.
- 3.

1.

ITO

2

3.

!

96 10 19

	10	(03) - 598- 6336
	10	(03) - 598- 6336

96 9		
96 10	96 10 19	2
96 11	70,000	
97 1		



1

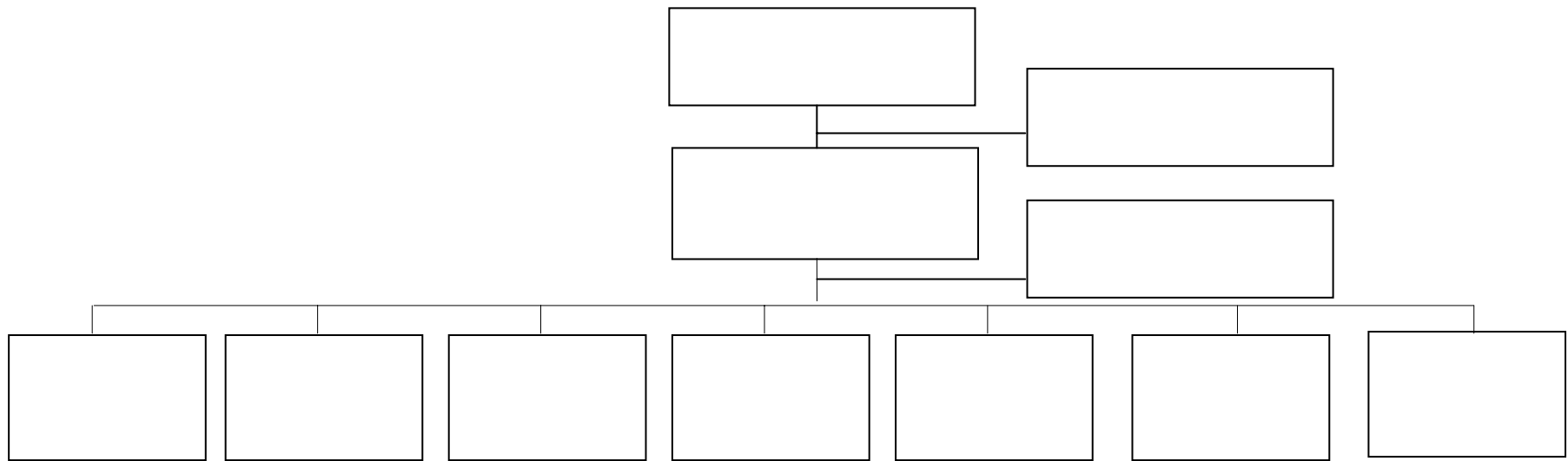

	1. 2
	1. 2
	1. 2
	1. 2 3
	1.
	1. 2 3
	1. 2 3 4 5 6
	1. 2
	1.

( )  
1.

													( )			
	( )	96.09.28	97.03.03	3	20,000,000	100.00%	16,250,000	60.19%								
	( )	96.09.28	97.03.03	3	20,000,000	100.00%	16,250,000	60.19%								
	( )	97.03.03	97.03.03	3	16,250,000	60.19%	16,250,000	60.19%								
		97.03.03	97.03.03	3	1,500,000	5.56	1,500,000	5.56								
		97.03.03	97.03.03	3	0	0	0	0					(UCLA)			
		97.03.03	97.03.03	3	0	0	0	0								
		97.04.25	97.04.25	3	0	0	0	0								
		97.03.03	97.03.03	3	450,000	1.67	450,000	1.67					ENBA			

													( )						
		97.04.25	97.04.25	3	0	0	0	0											
		97.04.25	97.04.25	3	0	0	0	0											

( )	( )	( )	( )	( )
( )	( )	( )	( )	( )
Investments Ltd. (B.V.I.)	Asi a-Wde International Ltd. (B.V.I.)	Ri tek Group Inc.	Micorstor Co.	Gl ory Years
ART Management Ltd. (B.V.I.)	Advanced Media Inc.	Ri medi a Ltd.	Micorstor Co.	
Velizong International Ltd. (B.V.I.)	Ri tek Global Media Co. (Cayman)	Affluence International Co., Ltd. (B.V.I.)		
Media Ireland, Ltd.	Score High Group Ltd. (B.V.I.)	MRT Technology LLC		Ri tek Global
Limited (B.V.I.)	Magenta Lane Investments Ltd (B.V.I.)	Gl ory Years Investments Ltd. (Cayman)		Q tri ne Group
Vietnam Company Ltd.	Pri medi sc Technology Group	Best Channel International Ltd. (B.V.I.)		Ri tek
		Mil ti medi a Info-Tech Ltd.		
	( )	( )	( )	( )
	Golden River Fund	( )	( )	( )
		( )		
Ltd.	Ri tek Global Media Co. (Cayman)	Xi nhua Mil ti medi a Development Co., Ltd.		Ri medi a
I/O Magic Corp.		Advanced Media Inc.	Mil ti medi a Info-Tech Ltd.	

:

: ( )

( ) ( )  
 ( ) ( )  
 International Ltd.(B.V.I.) Ri media Ltd.  
 Ltd.(B.V.I.) Ri tek Global Media Co. (Cayman)  
 Magenta Lane Investments Ltd(B.V.I.)  
 Corporation

( )

( ) ( )  
 ( ) Asi a-Wide  
 ART Management Ltd.(B.V.I.) Wel zong International  
 MRT Technology LLC Glory Years Investments Ltd. (Cayman)  
 Best Channel International Ltd.(B.V.I.) Ri Tdi spl ay Global

		1. 40%
		1. 10%
		1. 09%
		0. 98%
		0. 96%
		0. 88%
		0. 84%
		0. 68%
		0. 59%
		0. 56%
		12. 74%
		5. 22%
		3. 99%
		3. 87%
		3. 07%
		2. 27%
		1. 66%
		1. 39%
		1. 20%
	1. 04%	
		100. 00%

		92.16%
		8.55%
		3.18%
		2.04%
		1.92%
		1.87%
		1.74%
		1.60%
		1.51%
		1.37%
		0.98%

4

			( )											
			1	2	3	4	5	6	7	8	9	10		
( )		v	v						v	v		v		
( )		v			v	v			v	v	v	v		
( )		v		v	v	v	v	v	v	v	v	v		
( )		v	v	v	v	v		v	v	v	v	v		
( )	v	v	v	v	v	v	v	v	v	v	v	v	v	1
( )		v	v	v	v	v	v	v	v	v	v	v	v	
( )		v	v	v	v	v	v	v	v	v	v	v	v	
( )		v	v		v			v	v		v			
( )		v	v	v	v	v	v	v	v	v	v	v	v	
( )		v	v	v	v	v	v	v	v	v	v	v	v	

" ✓

(1)

(2)

(

)

(3)

(4)

(5)

(6)

(7)

(8)

(9) 30

(10) 27



( )

		96.12.10	50,000	0.19%										
		96.12.10	30,000	0.11%										
		96.12.10	20,000	0.07%										
		96.12.10	25,000	0.09%										
		96.12.10	25,000	0.09%										

( )

1.

								A B C			1						A B C D E					
		(A)		(B)		(C)				(D)		(E)				(F)		1				
	( )																					
	( )																					
	( )																					

								A B C			1						A B C D E				
		(A)		(B)		(C)		(D)	(E)				(F)		1						
( )																					

			(A+B+C)		(A+B+C+D+E)	
				(G)		(H)
2,000,000						
2,000,000	5,000,000					
5,000,000	10,000,000					
10,000,000	15,000,000					
15,000,000	30,000,000					
30,000,000	50,000,000					
50,000,000	100,000,000					
100,000,000 ( )						

1 ( (3) )  
2 ( )  
3  
4 ( )  
5 2,432  
6  
7 ( )  
8 ( )  
9 ( )  
10 ( )  
11  
12 a.  
b. G H  
c.

2

								A B C				
		(A)		(B)		(C)						
	( )											

		(A+B+C)	
		(D)	
2,000,000			
2,000,000	5,000,000		
5,000,000	10,000,000		
10,000,000	15,000,000		
15,000,000	30,000,000		
30,000,000	50,000,000		
50,000,000	100,000,000		
	0		
100,000,000 ( )			

- 1 ( )
  - 2 ( )
  - 3 )
  - 4 ( )
  - 5 ( )
  - 6 ( )
  - 7 ( )
  - 8
  - 9 a.
  - b.
  - c.
- D

3

		(A)		(B)		C				1			
		1, 472								1. 39			

1

			(D)
2, 000, 000			
2, 000, 000	5, 000, 000		
5, 000, 000	10, 000, 000		
10, 000, 000	15, 000, 000		
15, 000, 000	30, 000, 000		
30, 000, 000	50, 000, 000		
50, 000, 000	100, 000, 000		
100, 000, 000			

1

(1)

2

3

4

( )

5

( )

6

( )

7

8

( )

9

10 a.

b.

D

c.

4.

5.

	95				96			
			(% )				(% )	
					1,472		1.39	

1

2

6.

①

②



	( 1)			(%) / ( 2)	
		12	1	92.31%	97/03/03
		8		88.89%	97/03/03
		11	1	84.62%	97/03/03
		9		100.00%	97/03/03
		8		88.89%	97/03/03
		4		100.00%	97/03/03
		3	2	75.00%	97/03/03
		0		0.00%	97/03/03 97/04/25
		4		100.00%	97/03/03
		4		100.00%	97/03/03
		0		0.00%	97/04/25
		12		100.00%	97/03/03 97/04/25
		8		88.89%	97/03/03
		4		100.00%	97/03/03
		0		0.00%	97/03/03 97/04/25
		0		0.00%	97/04/25
		1		100.00%	97/04/25
14 3					

	( )  ( )  ( )	
	( )  ( )	
	( )  ( )	
	( )  ( )	
_____		

( )		
( )		
( )		
( )		

( )		6
( )		
( )		
( )	ISO9001	
( )		
( )		

( )

( )

( )

1.                    2                    3                    4                    5

(

)

( )

2

10 14:00

267

10%-15%

85%-90%

( )

15

( )

( )

27,000,000      93.48%      12      (      )      25,241,000

267

10%-15%

85%-90%



	—		
	— — <u>—</u>		

	(UCLA)			0
			-	0

13

1	( )	24, 516, 000
1	( )	23, 116, 000
1	( )	23, 116, 000

192	( )	23, 116, 000
	:	
M220***166		23, 116, 000

G120***971		23, 116, 000
Q120***606		23, 116, 000

191	( )	23, 316, 000
191	( )	23, 316, 000
C220***489		23, 316, 000

27,000,000      85.58%      12      (      )      23,108,000

				0

K100***460		18,716,000

J102***495		18,716,000
M220***166		18,716,000

( )

1.

			1000,	0	0	0	0	0

2

3

4

5

		95		96		97 4 30	
	( )			20,000,000	0	(3,750,000)	0
	( )			20,000,000	0	(3,750,000)	0
	( )			20,000,000	0	(3,750,000)	0
	( )			0	0	1,500,000	0
				0	0	0	0
				0	0	0	0
				0	0	0	0
	( )			0	0	450,000	0
				0	0	0	0
				0	0	0	0
				50,000	0	0	0
				25,000	0	0	0

( )		97.01.29			450,000	22
-----	--	----------	--	--	---------	----

			( )			
( )		97.03.05	( )	( )	1,000,000	32
				100%		

97 4 30

							( )		
	16,250,000	60.19%							
	2,500,000	9.26%							
	1,500,000	5.56%							
S C	1,000,000	3.70%							
	551,000	2.04%							
	505,000	1.87%							
	500,000	1.85%							
	450,000	1.67%							
	300,000	1.11%							
	300,000	1.11%							

